

**SKETCH PROPOSED FEATURES ON
402287 COUNTY ROAD
TOWNSHIP OF EAST LUTHER
COUNTY OF DUFFERIN**

SCALE 1 : 2500
0 10 50 100 150 metres
VAN HARTEN SURVEYING INC.

THE INTENDED PLOT SIZE OF THIS PLAN IS 610 mm IN WIDTH BY 457 mm IN HEIGHT WHEN PLOTTED AT A SCALE OF 1:2500

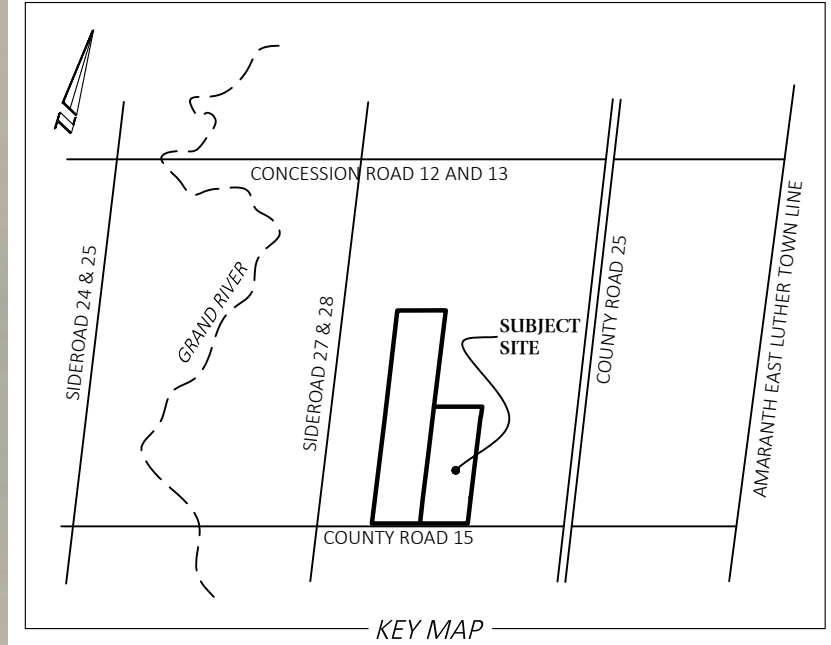

DESCRIPTION OF PROPERTY:
THIS SKETCH WAS PREPARED FOR LORI BOND
402287 COUNTY ROAD 15
ALL OF PIN 34058-0058
ALL OF LOT 29, CONCESSION 11
TOWNSHIP OF EAST LUTHER
COUNTY OF DUFFERIN
AREA = 22.23 Ha

CAUTION

THIS IS NOT A PLAN OF SURVEY AND SHALL NOT BE USED EXCEPT FOR THE PURPOSE INDICATED IN THE TITLE BLOCK.

BOUNDARIES SHOWN IN HEAVY OUTLINE ARE IN ACCORDANCE WITH PRIOR PLANS AND DEEDS. INDIVIDUAL BEARINGS ROTATED TO A COMMON BASE AS REQUIRED.

METRIC:

DISTANCES SHOWN ON THIS PLAN ARE IN METRES AND CAN BE CONVERTED TO FEET BY DIVIDING BY 0.3048.



Kitchener/Waterloo Ph: 519-742-8371	Guelph Ph: 519-821-2763	Orangeville Ph: 519-940-4110
--	----------------------------	---------------------------------

www.vanharten.com info@vanharten.com

DRAWN BY: FCF CHECKED BY: EEL PROJECT NO. 33942-24
Nov 28, 2024-3:12:05 PM
L:\East Luther\Con11\acad\SK.LT29.BOND(33942-24) UTM 2010.dwg