

**Ministry of the
Environment, Conservation
and Parks**
*Drinking Water and
Environmental Compliance
Division*

West Central Region

Guelph District Office
1 Stone Road West
4th Floor
Guelph, ON N1G 4Y2
Tél.: 519 826-4256
Fax: 519 826-4286

**Ministère de l'Environnement de
la Protection de la nature et des
Parcs**
*Division de la conformité en matière
potable et d'environnement*

Direction régionale du Centre-
Ouest

Bureau de district de Guelph
1, chemin Stone ouest
4^e étage
Guelph, ON N1G 4Y2
Tél.: 519 826-4256
Téléc: 519 826-4286



April 7, 2025

****Sent via email****

Township of East Luthur Grand Valley
5 Main Street North
Grand Valley, Ontario
L0N 1G0

Attention: Ms. Meghan Townsend
CAO/Clerk-Treasurer

Re: Grand Valley Drinking Water System Inspection Report
Waterworks #220007016, Our File: SI DU EL CO 540

On January 30, 2025, the Grand Valley Drinking Water System was inspected by the Ministry of the Environment, Conservation and Parks. The inspection followed the detailed inspection protocol to assess compliance with the Safe Drinking Water Act legislation. The report is based on conditions encountered at the time of inspection, and subsequent follow-up. Please find attached a copy of the Inspection Report #1-379124897.

Any items under the heading “Non-Compliance with Regulatory Requirements and Actions Required” are linked to incidents of non-compliance with regulatory requirements contained within the Act, a regulation, or site-specific approvals, licenses, permits, orders or instructions.

In order to measure individual inspection results, the Ministry has established an inspection compliance risk framework based on the principles of the Inspection, Investigation & Enforcement (II&E) Secretariat and advice of internal/external risk experts. The Inspection Summary Rating Record (IRR), included as part of the inspection report, provides the Ministry, the system owner and the local Public Health Units with a summarized quantitative measure of the drinking water system’s annual inspection and regulated water quality testing performance. IRR ratings are published (for the previous inspection year) in the Ministry’s Chief Drinking Water Inspectors’ Annual Report. If you have any questions or concerns regarding the rating, please contact Lisa Williamson, Water Compliance Supervisor, at 226-979-8468.

Section 19 of the Safe Drinking Water Act (Standard of Care) creates a number of obligations for individuals who exercise decision-making authority over municipal drinking water systems. Please be aware that the Ministry has encouraged such individuals, particularly municipal councilors, to take steps to be better informed about the drinking water systems over which they have decision-making authority. These steps could include asking for a copy of this inspection report and a review of its findings. Further information about Section 19 can be found in “Taking Care of Your Drinking Water: A guide for members of municipal council” found on the Ministry of the Environment, Conservation and Parks website at www.ontario.ca.

If you wish to discuss the results of the inspection in more detail, please feel free to contact me at (519) 837-7457.

Yours truly,

Carola Serwotka
Provincial Officer
Drinking Water and Environmental Compliance Division
Guelph District Office
West Central Region

c.c.

Joe Miedema, Dufferin Water Co. Ltd. (email)
Paul Medeiros, Manager, Health Protection Division, Wellington, Dufferin, Guelph Health Unit (email)
Shari Dahmer, Manager, Grand River Conservation Authority (email)
Guelph District Office File: SI DU EL CO 540, Grand Valley DWS
Electronic Binder



GRAND VALLEY DRINKING WATER SYSTEM
Physical Address: 5 MAIN ST N, , GRAND VALLEY,
ON L9W 5S6

INSPECTION REPORT

System Number: 220007016
Entity: DUFFERIN WATER CO LTD
TOWN OF GRAND VALLEY
Inspection Start Date: January 10, 2025
Site Inspection Date: January 30, 2025
Inspection End Date: April 04, 2025
Inspected By: Carola Serwotka
Badge #: 808

Signature: (Provincial Officer)



(signature)

INTRODUCTION

Purpose

This announced, focused inspection was conducted to confirm compliance with Ministry of the Environment, Conservation and Parks' (MECP) legislation and conformance with ministry drinking water policies and guidelines.

Scope

The ministry utilizes a comprehensive, multi-barrier approach in the inspection of water systems that focuses on the source, treatment, and distribution components as well as management and the operation of the system.

The inspection of the drinking water system included both the physical inspection of the component parts of the system listed in section 4 "Systems Components" of the report and the review of data and documents associated with the operation of the drinking water system during the review period.

This drinking water system is subject to the legislative requirements of the Safe Drinking Water Act, 2002 (SDWA) and regulations made therein, including Ontario Regulation 170/03, "Drinking Water Systems" (O. Reg. 170/03). This inspection has been conducted pursuant to Section 81 of the SDWA.

This inspection report does not suggest that all applicable legislation and regulations were evaluated. It remains the responsibility of the owner to ensure compliance with all applicable legislative and regulatory requirements.

Facility Contacts and Dates

The drinking water system is owned by the Township of East-Luther Grand Valley and operated by Dufferin Water Co. Ltd. The system is a Water Distribution and Supply SubSystem, Class 2, with certificate #1435, issued November 1, 2005.

The system serves an estimated population of 1,600 and is categorized as a Large Municipal Residential System Drinking Water System. Information reviewed for this inspection covered the time period of November 1, 2023 to January 30, 2025.

Systems/Components

All locations associated with primary disinfection were visited as part of this inspection. The following sites were visited as part of the inspection of the drinking water system:

- Cooper well, chlorination system and pumphouse (Well 1 and 2)
- Melody wells, chlorination system and pumphouse (Well 3 and 4)
- the water tower, quick panel and continuous analyzer
- the municipal office, main computer and continuous analyzer
- new Park well pumphouse has chlorination and was commissioned in June, 2024 (Well 5)

Permissions/Approvals

This drinking water system was subject to specific conditions contained within the following permissions and/or approvals (please note this list is not exhaustive) at the time of the inspection in addition to the requirements of the SDWA and its regulations:

DWWP - 101-201 issue No. 3, issued September 18, 2020, expires September 18, 2025.

MWDL - 101-101 issue No. 3, issued September 18, 2020, expires September 18, 2025.

PTTW #0135-C2KLHM issued December 3, 2020, expires May 31, 2029.

Background and Compliance

The last inspection was November 1, 2023.

NON-COMPLIANCE

This should not be construed as a confirmation of full compliance with all potential applicable legal requirements. These inspection findings are limited to the components and/or activities that were assessed, and the legislative framework(s) that were applied. It remains the responsibility of the owner to ensure compliance with all applicable legislative and regulatory requirements.

If you have any questions related to this inspection, please contact the signed Provincial Officer.

RECOMMENDATIONS

This should not be construed as a confirmation of full conformance with all potential applicable BMPs. These inspection findings are limited to the components and/or activities that were assessed, and the legislative framework(s) that were applied. It remains the responsibility of the owner to ensure compliance with all applicable legislative and regulatory requirements.

If you have any questions related to this inspection, please contact the signed Provincial Officer.

INSPECTION DETAILS

This section includes all questions that were assessed during the inspection.

Ministry Program: DRINKING WATER | **Regulated Activity:** DW Municipal Residential

Question ID	DWMR1007001	Question Type	Legislative
Legislative Requirement(s): SDWA O. Reg. 170/03 1-2 (1)1;			
Question: Was the owner maintaining the production well(s) in a manner sufficient to prevent entry into the well of surface water and other foreign materials?			
Compliance Response(s)/Corrective Action(s)/Observation(s): The owner was maintaining the production well(s) in a manner sufficient to prevent entry into the well of surface water and other foreign materials. The outside wells (Melody and Park) are inspected bi-annually where the well cap, vent, seal, security and drainage are visually checked.			

Question ID	DWMR1009001	Question Type	Legislative
Legislative Requirement(s): SDWA 31 (1);			
Question: Were measures in place to protect the groundwater and/or GUDI source in accordance with the Municipal Drinking Water Licence and Drinking Water Works Permit?			
Compliance Response(s)/Corrective Action(s)/Observation(s): Measures were in place to protect the groundwater and/or GUDI source.			

Question ID	DWMR1014001	Question Type	Legislative
Legislative Requirement(s): SDWA 31 (1);			
Question: Was flow monitoring performed as required by the Municipal Drinking Water Licence or Drinking Water Works Permit?			
Compliance Response(s)/Corrective Action(s)/Observation(s): Flow monitoring was performed as required.			

Question ID	DWMR1016001	Question Type	Legislative
Legislative Requirement(s): SDWA 31 (1);			
Question: Was the owner in compliance with the conditions associated with maximum flow rate or the rated/operational capacity in the Municipal Drinking Water Licence?			
Compliance Response(s)/Corrective Action(s)/Observation(s): The owner was in compliance with the conditions associated with maximum flow rate and/or the rated/operational capacity conditions. Flow data for 2024 was reviewed for this inspection and was summarized by wells and the distribution, for average and maximum flow rates as a per capacity of their limits: Average flowrates were: Well #1 - 433 m3/d or 19% Well #2 - 40 m3/d or 3% Well #3 - 87 m3/d or 13% Well #5 - 157 m3/d or 7% Distribution - 717 m3/d or 24% Maximum flowrates were: Well #1 - 1159 m3/d or 51% Well #2 - 907 m3/d or 69% Well #3 - 254 m3/d or 39% Well #5 - 784 m3/d or 34% Distribution - 1,676 m3/d or 57%			

Question ID	DWMR1018001	Question Type	Legislative
Legislative Requirement(s): SDWA 31 (1);			
Question: Did the owner ensure that equipment was installed in accordance with Schedule A and Schedule C of the Drinking Water Works Permit?			
Compliance Response(s)/Corrective Action(s)/Observation(s): The owner ensured that equipment was installed as required. The new Park Well uses chlorination for disinfection, similar in design to the other 2 well treatment plants. The Park Well began operation on June 17, 2024.			

Question ID	DWMR1025001	Question Type	Legislative
Legislative Requirement(s): SDWA 31 (1);			
Question: Were all parts of the drinking water system that came in contact with drinking water disinfected in accordance with a procedure listed in Schedule B of the Drinking Water Works Permit?			
Compliance Response(s)/Corrective Action(s)/Observation(s): All parts of the drinking water system were disinfected as required.			

Question ID	DWMR1023001	Question Type	Legislative
Legislative Requirement(s): SDWA O. Reg. 170/03 1-2 (2);			
Question: Did records indicate that the treatment equipment was operated in a manner that achieved the design capabilities prescribed by O. Reg. 170/03, Drinking Water Works Permit and/or Municipal Drinking Water Licence at all times that water was being supplied to consumers?			
Compliance Response(s)/Corrective Action(s)/Observation(s): Records indicated that the treatment equipment was operated in a manner that achieved the design capabilities prescribed.			

Question ID	DWMR1024001	Question Type	Legislative
Legislative Requirement(s): SDWA O. Reg. 170/03 1-2 (2);			
Question: Did records confirm that the water treatment equipment which provides chlorination or chloramination for secondary disinfection was operated as required?			
Compliance Response(s)/Corrective Action(s)/Observation(s): Records confirmed that the water treatment equipment which provides chlorination or chloramination for secondary disinfection was operated as required.			

Question ID	DWMR1033001	Question Type	Legislative
Legislative Requirement(s): SDWA O. Reg. 170/03 7-2 (3); SDWA O. Reg. 170/03 7-2 (4);			

Question:

Was secondary disinfectant residual tested as required for the large municipal residential distribution system?

Compliance Response(s)/Corrective Action(s)/Observation(s):

Secondary disinfectant residual was tested as required.

Distribution free chlorine residual is tested daily by the operators and the lowest measured was 0.6 mg/L free chlorine residual.

Question ID	DWMR1030001	Question Type	Legislative
Legislative Requirement(s): SDWA O. Reg. 170/03 7-2 (1); SDWA O. Reg. 170/03 7-2 (2);			
Question: Was primary disinfection chlorine monitoring being conducted at a location approved by Municipal Drinking Water Licence and/or Drinking Water Works Permit or at/near a location where the intended CT had just been achieved?			
Compliance Response(s)/Corrective Action(s)/Observation(s): Primary disinfection chlorine monitoring was conducted as required. Continuous monitoring of treated water is checked daily by operators and the lowest measured free chlorine residual was 0.26 mg/L at the Cooper Pumphouse, 0.3 mg/L at the Melody Pumphouse and 0.62 mg/L for the Park Pumphouse. The CT calculations state that the minimum free chlorine residual required for 2-log removal of viruses for Cooper was 0.14 mg/L, 0.12 mg/L for Melody and 0.25 mg/L for Park Well.			

Question ID	DWMR1035001	Question Type	Legislative
Legislative Requirement(s): SDWA O. Reg. 170/03 6-5 (1)1-4;			
Question: Were operators examining continuous monitoring test results and did they examine the results within 72 hours of the test?			
Compliance Response(s)/Corrective Action(s)/Observation(s): Operators were examining continuous monitoring test results as required. Continuous data is downloaded ever Monday, Wednesday and Friday.			

Question ID	DWMR1038001	Question Type	Legislative
Legislative Requirement(s): SDWA O. Reg. 170/03 6-5 (1)1-4;			
Question: Was continuous monitoring equipment that was being utilized to fulfill O. Reg. 170/03			

requirements performing tests for the parameters with at least the minimum frequency and recording data with the prescribed format?

Compliance Response(s)/Corrective Action(s)/Observation(s):

Continuous monitoring equipment that was being utilized to fulfill O. Reg. 170/03 requirements was performing tests for the parameters with at least the minimum frequency and recording data with the prescribed format.

Continuous data is recorded every minute where the minimum requirement is every 5 minutes.

Question ID	DWMR1037001	Question Type	Legislative
Legislative Requirement(s): SDWA O. Reg. 170/03 6-5 (1)5-10; SDWA O. Reg. 170/03 6-5 (1.1);			
Question: Were all continuous monitoring equipment utilized for sampling and testing required by O. Reg. 170/03, or Municipal Drinking Water Licence or Drinking Water Works Permit or order, equipped with alarms or shut-off mechanisms that satisfied the standards described in Schedule 6?			
Compliance Response(s)/Corrective Action(s)/Observation(s): All required continuous monitoring equipment utilized for sampling and testing were equipped with alarms or shut-off mechanisms that satisfied the standards During the inspection, alarms were tested and operated as required.			

Question ID	DWMR1040001	Question Type	Legislative
Legislative Requirement(s): SDWA O. Reg. 170/03 6-5 (1)1-4; SDWA O. Reg. 170/03 6-5 (1)5-10;			
Question: Were all continuous analysers calibrated, maintained, and operated, in accordance with the manufacturer's instructions or the regulation?			
Compliance Response(s)/Corrective Action(s)/Observation(s): All continuous analysers were calibrated, maintained, and operated as required. Handheld analyzers are calibrated annually and on-site continuous analyzers are calibrated as required.			

Question ID	DWMR1108001	Question Type	Legislative
Legislative Requirement(s): SDWA O. Reg. 170/03 6-5 (1)5-10; SDWA O. Reg. 170/03 6-5 (1.1);			
Question: Where continuous monitoring equipment used for the monitoring of free chlorine residual,			

total chlorine residual, combined chlorine residual or turbidity, required by O. Reg. 170/03, Municipal Drinking Water Licence, Drinking Water Works Permit, or order triggered an alarm or an automatic shut-off, did a qualified person respond as required and take appropriate actions?

Compliance Response(s)/Corrective Action(s)/Observation(s):

A qualified person responded as required and took appropriate actions.

Question ID	DWMR1099001	Question Type	Information
Legislative Requirement(s): Not Applicable			
Question: Do records show that water provided by the drinking water system met the Ontario Drinking Water Quality Standards?			
Compliance Response(s)/Corrective Action(s)/Observation(s): Records showed that all water sample results met the Ontario Drinking Water Quality Standards.			

Question ID	DWMR1083001	Question Type	Legislative
Legislative Requirement(s): SDWA O. Reg. 170/03 10-3;			
Question: Were treated microbiological sampling requirements prescribed by Schedule 10-3 of O. Reg. 170/03 for large municipal residential systems met?			
Compliance Response(s)/Corrective Action(s)/Observation(s): Treated microbiological sampling requirements were met. Treated water is sampled and tested weekly.			

Question ID	DWMR1081001	Question Type	Legislative
Legislative Requirement(s): SDWA O. Reg. 170/03 10-2 (1); SDWA O. Reg. 170/03 10-2 (2); SDWA O. Reg. 170/03 10-2 (3);			
Question: Were distribution microbiological sampling requirements prescribed by Schedule 10-2 of O. Reg. 170/03 for large municipal residential systems met?			
Compliance Response(s)/Corrective Action(s)/Observation(s): Distribution microbiological sampling requirements were met.			

Distribution water is sampled and tested weekly.

Question ID	DWMR1096001	Question Type	Legislative
Legislative Requirement(s): SDWA O. Reg. 170/03 6-3 (1);			
Question: Did records confirm that chlorine residual tests were conducted at the same time and location as microbiological samples?			
Compliance Response(s)/Corrective Action(s)/Observation(s): Records confirmed that chlorine residual tests were conducted as required.			

Question ID	DWMR1084001	Question Type	Legislative
Legislative Requirement(s): SDWA O. Reg. 170/03 13-2;			
Question: Were inorganic parameter sampling requirements prescribed by Schedule 13-2 of O. Reg. 170/03 met?			
Compliance Response(s)/Corrective Action(s)/Observation(s): Inorganic parameter sampling requirements were met. Inorganic parameters are sampled every 3 years and the last set of samples were tested on December 17, 2024.			

Question ID	DWMR1085001	Question Type	Legislative
Legislative Requirement(s): SDWA O. Reg. 170/03 13-4 (1); SDWA O. Reg. 170/03 13-4 (2); SDWA O. Reg. 170/03 13-4 (3);			
Question: Were organic parameter sampling requirements prescribed by Schedule 13-4 of O. Reg. 170/03 met?			
Compliance Response(s)/Corrective Action(s)/Observation(s): Organic parameter sampling requirements were met. Organic parameters are sampled every 3 years and the last set of samples were tested on December 17, 2024.			

Question ID	DWMR1086001	Question Type	Legislative
Legislative Requirement(s): SDWA O. Reg. 170/03 13-6.1 (1); SDWA O. Reg. 170/03 13-6.1 (2); SDWA O. Reg. 170/03 13-6.1 (3); SDWA O. Reg. 170/03 13-6.1 (4); SDWA O. Reg. 170/03 13-6.1 (5); SDWA O. Reg. 170/03 13-6.1 (6);			
Question: Were haloacetic acid sampling requirements prescribed by Schedule 13-6 of O. Reg. 170/03 met?			
Compliance Response(s)/Corrective Action(s)/Observation(s): Haloacetic acid sampling requirements were met. HAA are sampled and tested every quarter, results are 5 ug/L and the limit is 80 ug/L.			

Question ID	DWMR1087001	Question Type	Legislative
Legislative Requirement(s): SDWA O. Reg. 170/03 13-6 (1); SDWA O. Reg. 170/03 13-6 (2); SDWA O. Reg. 170/03 13-6 (3); SDWA O. Reg. 170/03 13-6 (4); SDWA O. Reg. 170/03 13-6 (5); SDWA O. Reg. 170/03 13-6 (6);			
Question: Were trihalomethane sampling requirements prescribed by Schedule 13-6 of O. Reg. 170/03 met?			
Compliance Response(s)/Corrective Action(s)/Observation(s): Trihalomethane sampling requirements were met. THMs are sampled and tested every quarter where the rolling average is below 5 ug/L and the limit is 100 ug/L.			

Question ID	DWMR1088001	Question Type	Legislative
Legislative Requirement(s): SDWA O. Reg. 170/03 13-7;			
Question: Were nitrate/nitrite sampling requirements prescribed by Schedule 13-7 of O. Reg. 170/03 met?			
Compliance Response(s)/Corrective Action(s)/Observation(s): Nitrate/nitrite sampling requirements were met. Nitrates/nitrites are sampled and tested every quarter where results were below 1 mg/L and the limit is 10 mg/L.			

Question ID	DWMR1089001	Question Type	Legislative
Legislative Requirement(s): SDWA O. Reg. 170/03 13-8;			
Question: Were sodium sampling requirements prescribed by Schedule 13-8 of O. Reg. 170/03 met?			
Compliance Response(s)/Corrective Action(s)/Observation(s): Sodium sampling requirements were met. Sodium samples are required to be tested and reported at least every 5 years and the last sampling occurred on October 23, 2023 and again on December 17, 2024. The reportable limit is 20 mg/L for those on sodium reduced diets. Sodium results ranged from 22 to 41 mg/L and were reported as required on October 25, 2023.			

Question ID	DWMR1090001	Question Type	Legislative
Legislative Requirement(s): SDWA O. Reg. 170/03 13-9;			
Question: Where fluoridation is not practiced, were fluoride sampling requirements prescribed by Schedule 13-9 of O. Reg. 170/03 met?			
Compliance Response(s)/Corrective Action(s)/Observation(s): Fluoride sampling requirements were met. Fluoride sampling is sampled and tested at least every 5 years. The last sampling occurred on August 22, 2023 for the 2 well treatment systems. Also, on December 17, 2024 all 3 treated well treatment plants were sampled and tested, where results ranged from 1.3 to 1.9 mg/L. The limit was 1.5 mg/L and was reported as required.			

Question ID	DWMR1094001	Question Type	Legislative
Legislative Requirement(s): SDWA 31 (1);			
Question: Were water quality sampling requirements imposed by the Municipal Drinking Water Licence and Drinking Water Works Permit met?			
Compliance Response(s)/Corrective Action(s)/Observation(s): Water quality sampling requirements were met.			

Question ID	DWMR1113001	Question Type	Legislative
Legislative Requirement(s): SDWA O. Reg. 170/03 10.1 (3);			

Question:

Were changes to the system registration information provided to the ministry within ten (10) days of the change?

Compliance Response(s)/Corrective Action(s)/Observation(s):

Changes to the system registration information were provided as required.

The DWIS profile was updated to include the new Park Well #5.

Question ID	DWMR1114001	Question Type	Legislative
Legislative Requirement(s): SDWA 31 (1);			
Question: Did the owner have evidence that, when required, all legal owners associated with the drinking water system were notified of the requirements of the Municipal Drinking Water Licence and Drinking Water Works Permit?			
Compliance Response(s)/Corrective Action(s)/Observation(s): The owner had evidence that the required notifications were made.			

Question ID	DWMR1045001	Question Type	Legislative
Legislative Requirement(s): SDWA 31 (1);			
Question: Did the owner update the document describing the distribution components within 12 months of completion of alterations to the system in accordance with the Drinking Water Works Permit?			
Compliance Response(s)/Corrective Action(s)/Observation(s): The owner had up-to-date documents describing the distribution components.			

Question ID	DWMR1060001	Question Type	Legislative
Legislative Requirement(s): SDWA 31 (1);			
Question: Did the operations and maintenance manual(s) meet the requirements of the Municipal Drinking Water Licence?			
Compliance Response(s)/Corrective Action(s)/Observation(s): The operations and maintenance manual(s) met the requirements of the Municipal Drinking			

Water Licence.

Question ID	DWMR1071001	Question Type	BMP
Legislative Requirement(s): Not Applicable			
Question: Did the owner provide security measures to protect components of the drinking water system?			
Compliance Response(s)/Corrective Action(s)/Observation(s): The owner provided security measures to protect components of the drinking water system.			

Question ID	DWMR1073001	Question Type	Legislative
Legislative Requirement(s): SDWA O. Reg. 128/04 23 (1);			
Question: Was an overall responsible operator designated for all subsystems which comprise the drinking water system?			
Compliance Response(s)/Corrective Action(s)/Observation(s): An overall responsible operator was designated for all subsystem.			

Question ID	DWMR1074001	Question Type	Legislative
Legislative Requirement(s): SDWA O. Reg. 128/04 25 (1);			
Question: Were operators-in-charge designated for all subsystems which comprise the drinking water system?			
Compliance Response(s)/Corrective Action(s)/Observation(s): Operators-in-charge were designated for all subsystems.			

Question ID	DWMR1075001	Question Type	Legislative
Legislative Requirement(s): SDWA O. Reg. 128/04 22;			
Question: Were all operators certified as required?			
Compliance Response(s)/Corrective Action(s)/Observation(s): All operators were certified as required. There are two operators who operate the drinking water system.			

Question ID	DWMR1076001	Question Type	Legislative
Legislative Requirement(s): SDWA O. Reg. 170/03 1-2 (2);			
Question: Were adjustments to the treatment equipment only made by certified operators?			
Compliance Response(s)/Corrective Action(s)/Observation(s): Adjustments to the treatment equipment were only made by certified operators.			

Appendix A

Stakeholder Appendix

Key Reference and Guidance Material for Municipal Residential Drinking Water Systems

Many useful materials are available to help you operate your drinking water system. Below is a list of key materials owners and operators of municipal residential drinking water systems frequently use.

To access these materials online click on their titles in the table below or use your web browser to search for their titles. Contact the Public Information Centre if you need assistance or have questions at 1-800-565-4923/416-325-4000 or picemail.moe@ontario.ca.

For more information on Ontario's drinking water visit www.ontario.ca/drinkingwater and email drinking.water@ontario.ca to subscribe to drinking water news.



PUBLICATION TITLE	PUBLICATION NUMBER
Taking Care of Your Drinking Water: A Guide for Members of Municipal Councils	7889e01
FORMS: Drinking Water System Profile Information, Laboratory Services Notification, Adverse Test Result Notification Form	7419e, 5387e, 4444e
Procedure for Disinfection of Drinking Water in Ontario	4448e01
Strategies for Minimizing the Disinfection Products Trihalomethanes and Haloacetic Acids	7152e
Total Trihalomethane (TTHM) Reporting Requirements Technical Bulletin (February 2011)	8215e
Filtration Processes Technical Bulletin	7467
Ultraviolet Disinfection Technical Bulletin	7685
Guide for Applying for Drinking Water Works Permit Amendments, Licence Amendments, Licence Renewals and New System Applications	7014e01
Certification Guide for Operators and Water Quality Analysts	
Guide to Drinking Water Operator Training Requirements	9802e
Taking Samples for the Community Lead Testing Program	6560e01
Community Sampling and Testing for Lead: Standard and Reduced Sampling and Eligibility for Exemption	7423e
Guide: Requesting Regulatory Relief from Lead Sampling Requirements	6610
Drinking Water System Contact List	7128e
Technical Support Document for Ontario Drinking Water Quality Standards	4449e01

ontario.ca/drinkingwater

Principaux guides et documents de référence sur les réseaux résidentiels municipaux d'eau potable

De nombreux documents utiles peuvent vous aider à exploiter votre réseau d'eau potable. Vous trouverez ci-après une liste de documents que les propriétaires et exploitants de réseaux résidentiels municipaux d'eau potable utilisent fréquemment.

Pour accéder à ces documents en ligne, cliquez sur leur titre dans le tableau ci-dessous ou faites une recherche à l'aide de votre navigateur Web. Communiquez avec le Centre d'information au public au 1 800 565-4923 ou au 416 325-4000, ou encore à picemail.moe@ontario.ca si vous avez des questions ou besoin d'aide.

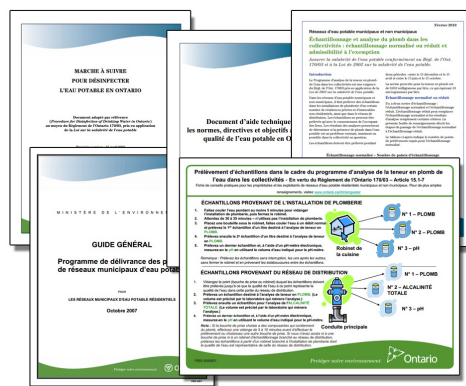

Pour plus de renseignements sur l'eau potable en Ontario, consultez le site www.ontario.ca/eaupotable ou envoyez un courriel à drinking.water@ontario.ca pour suivre l'information sur l'eau potable.

TITRE DE LA PUBLICATION	NUMÉRO DE PUBLICATION
Prendre soin de votre eau potable – Un guide destiné aux membres des conseils municipaux	7889f01
Renseignements sur le profil du réseau d'eau potable, Avis de demande de services de laboratoire, Formulaire de communication de résultats d'analyse insatisfaisants et du règlement des problèmes	7419f, 5387f, 4444f
Marche à suivre pour désinfecter l'eau potable en Ontario	4448f01
Strategies for Minimizing the Disinfection Products Trihalomethanes and Haloacetic Acids (en anglais seulement)	7152e
Total Trihalomethane (TTHM) Reporting Requirements: Technical Bulletin (février 2011) (en anglais seulement)	8215e
Filtration Processes Technical Bulletin (en anglais seulement)	7467
Ultraviolet Disinfection Technical Bulletin (en anglais seulement)	7685
Guide de présentation d'une demande de modification du permis d'aménagement de station de production d'eau potable, de modification du permis de réseau municipal d'eau potable, de renouvellement du permis de réseau municipal d'eau potable et de permis pour un nouveau réseau	7014f01
Guide sur l'accréditation des exploitants de réseaux d'eau potable et des analystes de la qualité de l'eau de réseaux d'eau potable	
Guide sur les exigences relatives à la formation des exploitants de réseaux d'eau potable	9802f
Prélèvement d'échantillons dans le cadre du programme d'analyse de la teneur en plomb de l'eau dans les collectivités	6560f01
Échantillonnage et analyse du plomb dans les collectivités : échantillonnage normalisé ou réduit et admissibilité à l'exemption	7423f
Guide: Requesting Regulatory Relief from Lead Sampling Requirements (en anglais seulement)	6610
Liste des personnes-ressources du réseau d'eau potable	7128f
Document d'aide technique pour les normes, directives et objectifs associés à la qualité de l'eau potable en Ontario	4449f01

ontario.ca/eaupotable

Appendix B

Inspection Rating Record (IRR)

APPLICATION OF THE RISK METHODOLOGY USED FOR MEASURING MUNICIPAL RESIDENTIAL DRINKING WATER SYSTEM INSPECTION RESULTS



The Ministry of the Environment (MOE) has a rigorous and comprehensive inspection program for municipal residential drinking water systems (MRDWS). Its objective is to determine the compliance of MRDWS with requirements under the Safe Drinking Water Act and associated regulations. It is the responsibility of the municipal residential drinking water system owner to ensure their drinking water systems are in compliance with all applicable legal requirements.

This document describes the risk rating methodology, which has been applied to the findings of the Ministry's MRDWS inspection

results since fiscal year 2008-09. The primary goals of this assessment are to encourage ongoing improvement of these systems and to establish a way to measure this progress.

MOE reviews the risk rating methodology every three years.

The Ministry's Municipal Residential Drinking Water Inspection Protocol contains 15 inspection modules consisting of approximately 100 regulatory questions. Those protocol questions are also linked to definitive guidance that ministry inspectors use when conducting MRDWS inspections.

ontario.ca/drinkingwater

The questions address a wide range of regulatory issues, from administrative procedures to drinking water quality monitoring. The inspection protocol also contains a number of non-regulatory questions.

A team of drinking water specialists in the ministry assessed each of the inspection protocol regulatory questions to determine the risk (not complying with the regulation) to the delivery of safe drinking water. This assessment was based on established provincial risk assessment principles, with each question receiving a risk rating referred to as the Question Risk Rating. Based on the number of areas where a system is deemed to be non-compliant during the inspection, and the significance of these areas to administrative, environmental, and health consequences, a risk-based inspection rating is calculated by the ministry for each drinking water system.

It is important to be aware that an inspection rating less than 100 per cent does not mean the drinking water from the system is unsafe. It shows areas where a system’s operation can improve. The ministry works with owners and operators of systems to make sure they know what they need to do to achieve full compliance.

The inspection rating reflects the inspection results of the specific drinking water system for the reporting year. Since the methodology is applied consistently over a period of years, it serves as a comparative measure both provincially and in relation to the individual system. Both the drinking water system and the public are able to track the performance over time, which encourages continuous improvement and allows systems to identify specific areas requiring attention.

The ministry’s annual inspection program is an important aspect of our drinking water safety net. The ministry and its partners share a common commitment to excellence and we continue to work toward the goal of 100 per cent regulatory compliance.

Determining Potential to Compromise the Delivery of Safe Water

The risk management approach used for MRDWS is aligned with the Government of Ontario’s Risk Management Framework. Risk management is a systematic approach to identifying potential hazards, understanding the likelihood and consequences of the hazards, and taking steps to reduce their risk if necessary and as appropriate.

The Risk Management Framework provides a formula to be used in the determination of risk:

RISK = LIKELIHOOD × CONSEQUENCE
(of the consequence)

Every regulatory question in the inspection protocol possesses a likelihood value (L) for an assigned consequence value (C) as described in **Table 1** and **Table 2**.

TABLE 1:	
Likelihood of Consequence Occurring	Likelihood Value
0% - 0.99% (Possible but Highly Unlikely)	L = 0
1 – 10% (Unlikely)	L = 1
11 – 49% (Possible)	L = 2
50 – 89% (Likely)	L = 3
90 – 100% (Almost Certain)	L = 4

TABLE 2:	
Consequence	Consequence Value
Medium Administrative Consequence	C = 1
Major Administrative Consequence	C = 2
Minor Environmental Consequence	C = 3
Minor Health Consequence	C = 4
Medium Environmental Consequence	C = 5
Major Environmental Consequence	C = 6
Medium Health Consequence	C = 7
Major Health Consequence	C = 8

The consequence values (0 through 8) are selected to align with other risk-based programs and projects currently under development or in use within the ministry as outlined in **Table 2**.

The Question Risk Rating for each regulatory inspection question is derived from an evaluation of every identified consequence and its corresponding likelihood of occurrence:

- All levels of consequence are evaluated for their potential to occur
- Greatest of all the combinations is selected.

The Question Risk Rating quantifies the risk of non-compliance of each question relative to the others. Questions with higher values are those with a potentially more significant impact on drinking water safety and a higher likelihood of occurrence. The highest possible value would be 32 (4×8) and the lowest would be 0 (0×1).

Table 3 presents a sample question showing the risk rating determination process.

TABLE 3:							
Does the Operator in Charge ensure that the equipment and processes are monitored, inspected and evaluated?							
Risk = Likelihood × Consequence							
C=1	C=2	C=3	C=4	C=5	C=6	C=7	C=8
Medium Administrative Consequence	Major Administrative Consequence	Minor Environmental Consequence	Minor Health Consequence	Medium Environmental Consequence	Major Environmental Consequence	Medium Health Consequence	Major Health Consequence
L=4 (Almost Certain)	L=1 (Unlikely)	L=2 (Possible)	L=3 (Likely)	L=3 (Likely)	L=1 (Unlikely)	L=3 (Likely)	L=2 (Possible)
R=4	R=2	R=6	R=12	R=15	R=6	R=21	R=16

Application of the Methodology to Inspection Results

Based on the results of a MRDWS inspection, an overall inspection risk rating is calculated. During an inspection, inspectors answer the questions related to regulatory compliance and input their “yes”, “no” or “not applicable” responses into the Ministry’s Laboratory and Waterworks Inspection System (LWIS) database. A “no” response indicates non-compliance. The maximum number of regulatory questions asked by an inspector varies by: system (i.e., distribution, stand-alone); type of inspection (i.e., focused, detailed); and source type (i.e., groundwater, surface water).

The risk ratings of all non-compliant answers are summed and divided by the sum of the risk ratings of all questions asked (maximum question rating). The resulting inspection risk rating (as a percentage) is subtracted from 100 per cent to arrive at the final inspection rating.

Application of the Methodology for Public Reporting

The individual MRDWS Total Inspection Ratings are published with the ministry’s Chief Drinking Water Inspector’s Annual Report.

Figure 1 presents the distribution of MRDWS ratings for a sample of annual inspections. Individual drinking water systems can compare against all the other inspected facilities over a period of inspection years.

Figure 1: Year Over Year Distribution of MRDWS Ratings

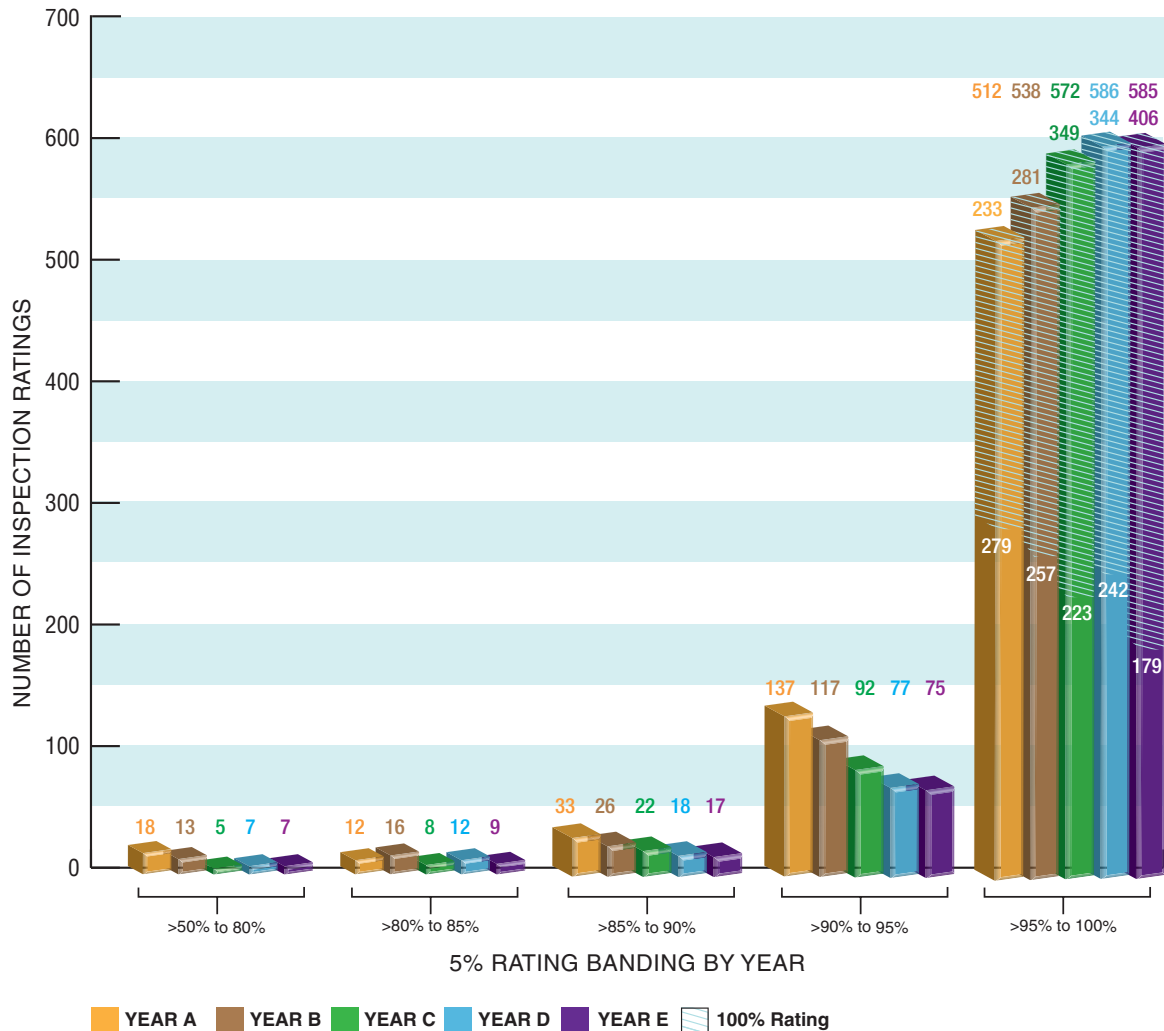

Reporting Results to MRDWS Owners/Operators

A summary of inspection findings for each system is generated in the form of an Inspection Rating Record (IRR). The findings are grouped into the 15 possible modules of the inspection protocol,

which would provide the system owner/operator with information on the areas where they need to improve. The 15 modules are:

1. Source

2. Permit to Take Water

3. Capacity Assessment

4. Treatment Processes
5. Treatment Process Monitoring

6. Process Wastewater

7. Distribution System

8. Operations Manuals
9. Logbooks

10. Contingency and Emergency Planning

11. Consumer Relations

12. Certification and Training
13. Water Quality Monitoring

14. Reporting, Notification and Corrective Actions

15. Other Inspection Findings

For further information, please visit www.ontario.ca/drinkingwater

DWS Name:	GRAND VALLEY DRINKING WATER SYSTEM
DWS Number:	220007016
DWS Owner:	TOWN OF GRAND VALLEY
Municipal Location:	GRAND VALLEY
Regulation:	O.REG. 170/03
DWS Category:	DW Municipal Residential
Type of Inspection:	Focused
Compliance Assessment Start Date:	Jan-10-2025
Ministry Office:	Guelph District Office

Maximum Risk Rating: 434

Inspection Module	Non Compliance Risk (X out of Y)
Capacity Assessment	0/30
Certification and Training	0/42
Distribution System	0/4
Operations Manuals	0/14
Reporting & Corrective Actions	0/29
Source	0/14
Treatment Processes	0/189
Water Quality Monitoring	0/112
Overall - Calculated	0/434

Inspection Risk Rating:	0.00%
-------------------------	-------

Final Inspection Rating:	100.00%
--------------------------	---------

Ministry of the Environment, Conservation and Parks - Detailed Inspection Rating Record (Reporting Year - 2024-25)

DWS Name: GRAND VALLEY DRINKING WATER SYSTEM
DWS Number: 220007016
DWS Owner Name: TOWN OF GRAND VALLEY
Municipal Location: GRAND VALLEY

Regulation: O.REG. 170/03
DWS Category: DW Municipal Residential
Type of Inspection: Focused
Compliance Assessment Start Date: Jan-10-2025
Ministry Office: Guelph District Office

All legislative requirements were met. No detailed rating scores.

Maximum Question Rating: 434

Inspection Risk Rating:	0.00%
-------------------------	-------

FINAL INSPECTION RATING:	100.00%
--------------------------	---------